Veris

23 066 Lavatory centerset

Description

Solid Brass Construction
GROHE SilkMove® Ceramic Cartridge
Metal Lever Handle
Stainless Steel Braided Flexible Supplies
Quick Installation System

Flow Rate

1.5gpm (5.7 l/min)

Code Compliance

ASME/ANSI A112.18.1M
ANSI/NSF Standard 61
CSA Standard B125.1-05
ADA Compliant

Available Finishes

000 Starlight® Chrome
KS0 Velvet Black
LS0 Moon White

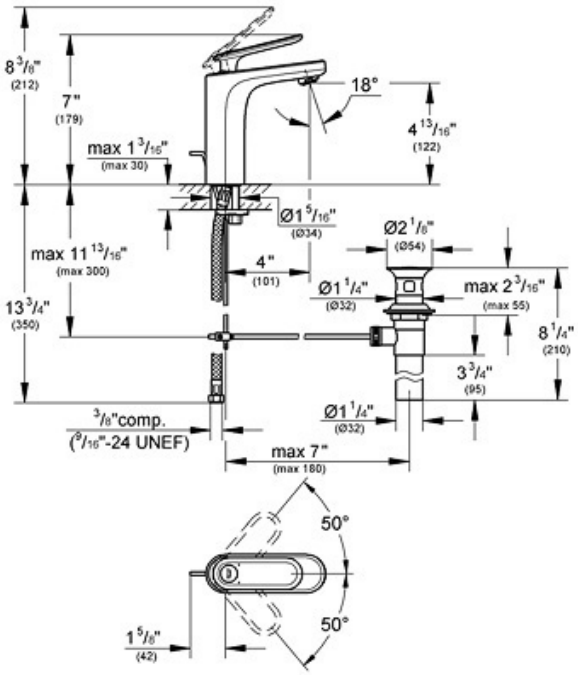

GROHE America, Inc 241 Covington Drive, Bloomingdale, IL 60108 | 630-582-7711 | Fax: 630-582-7722
GROHE Canada, Inc | 1230 Lakeshore Road East, Mississauga, Ontario | Canada L5E 1E9 | 905.271.2929 | Fax: 905.271.9494