

**CULINAIRE 33” STAINLESS STEEL KITCHEN  
SINK**

**7502.103** Self Rimming, Single Faucet Hole

**7502.403** Self Rimming, 4 Hole

- 18 Gauge Stainless Steel
- 18/10 Chrome Nickel content
- Double bowl design
- Self-rimming
- One accessory hole
- Mounting clips supplied

**7502.000** Undercounter Mount

- 18 Gauge Stainless Steel
- 18/10 Chrome Nickel content
- Double bowl design
- Undercounter installation
- Mounting clips supplied

Nominal Dimensions: 33" x 22" x 8-1/4"  
(838 x 559 x 209mm)

**Bowl sizes:**

13-1/2" (343mm) wide, 16-1/4"  
(413mm) front to back, 7-7/8" (200mm) deep

**Compliance Certifications -**

**Meets or Exceeds the Following Specifications:**

- ASME A112.19.3 for Stainless Steel Plumbing Fixtures
- CSA B45 for Plumbing Fixtures



7502.103



7502.000

Rough-in Dimensions shown on reverse

**To Be Specified:**

- |  |  |
|--|--|
| <input type="checkbox"/> Color: Stainless Steel                  | <input type="checkbox"/> Vinyl Coated Dish Rack-Sm: 7532.100   |
| <input type="checkbox"/> Faucet*:                                | <input type="checkbox"/> Wood Cutting Board-Rec: 9001.100      |
| <input type="checkbox"/> Faucet Finish:                          | <input type="checkbox"/> Synthetic Cutting Board-Rec: 9009.100 |
| <input type="checkbox"/> Basket Strainer: 4331.013               | <input type="checkbox"/> Wood Cutting Board-Sq: 9005.100       |
| <input type="checkbox"/> Soap Dispenser: 4503.115                | <input type="checkbox"/> Synthetic Cutting Board-Sq: 9011.100  |
| <input type="checkbox"/> Vinyl Coated Bottom Rack-Sm: 7412.000   | <input type="checkbox"/> Steel Colander: 8130.100              |
| <input type="checkbox"/> Remote Access Drain-Sgl Ctrl: 8780.010  |  |
| <input type="checkbox"/> Remote Access Drain-Dual Ctrl: 8782.020 |  |

\* See faucet section for additional models available

7502.103/403

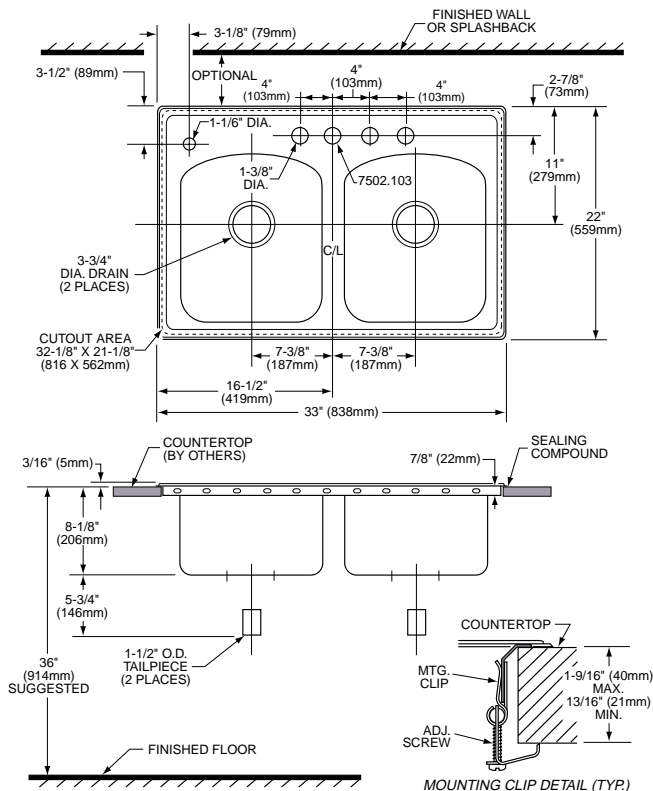

**NOTES:**  
 FITTINGS NOT INCLUDED AND MUST BE ORDERED SEPARATELY.  
 PROVIDE SUITABLE REINFORCEMENT FOR ALL WALL AND COUNTERTOP SUPPORTS.  
**IMPORTANT:** Dimensions of fixtures are nominal and may vary within the range of tolerances established by ASME A112.19.3. These measurements are subject to change or cancellation. No responsibility is assumed for use of superseded or voided leaflet.

**NOTES:**  
 \* TEMPLATE PROVIDED WITH MOUNTING KIT FOR EXPOSED FAUCET DECK OR UNDER-COUNTER FAUCET DECK COUNTERTOP CUTOUT VARIATIONS.  
 FITTINGS NOT INCLUDED AND MUST BE ORDERED SEPARATELY.  
 PROVIDE SUITABLE REINFORCEMENT FOR ALL WALL AND COUNTERTOP SUPPORTS.

**IMPORTANT:** Dimensions of fixtures are nominal and may vary within the range of tolerances established by ASME A112.19.3. These measurements are subject to change or cancellation. No responsibility is assumed for use of superseded or voided leaflet.

7502.000

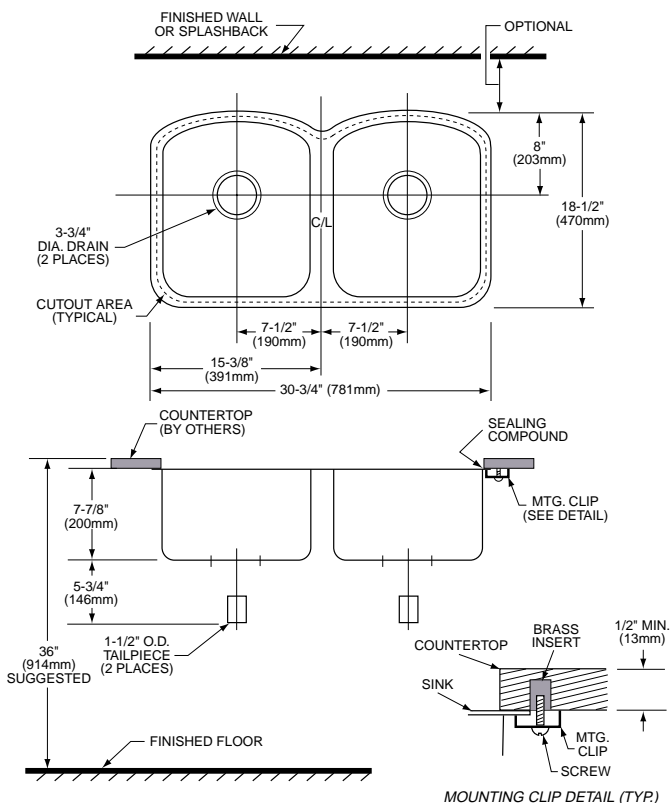

SPS 7502