



A Division of Troy-CSL Lighting, Inc.

Low Voltage Recess Lighting

3.6 Series Trims

Project _____

Fixture Type _____

Catalog Number

- | | |
|----------------------------------|------------------------------------|
| 9801 White / Clear Reflector | 9805 Nt. Copper / Nt. Copper Refl. |
| 9802 White / Champagne Reflector | 9806 Bronze/Clear Reflector |
| 9803 White / Black Reflector | 9807 Black / Clear Reflector |
| | 9808 Br. Nickel / Clear Reflector |



Fixed Downlight w/ Reflector

•Ceiling Cut-out

3 7/8" dia

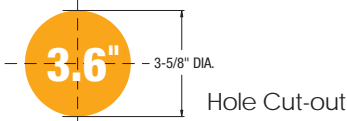

•Adjustability

Fixed Swivel Trim

•Lamp

Maximum 35W, 50W or 75W 12V MR16 bi-pin (lamp not included)
 Maximum 50W, 120V, PAR 20 (PAR 20 lamp requires DXPAR or DXPRAR housing)

•Construction

Die Cast A380 Aluminum Trim
 Aluminum Reflector
 Natural Copper Reflector (9805 Trim)
 Spring Steel mounting clips
 Socket Ceramic bi-pin socket (supplied with housing)

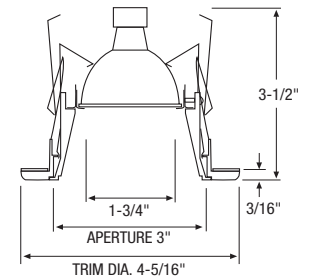

•Listings

UL 1598 listed



© Design copyright

•Housings



3.6 New Construction Housing

DX Integral Magnetic Transformer
 120V/11.6V, 35W-50W max. MR16 bi-pin

DX277 Integral Magnetic Transformer
 277V/11.6V, max. 50W MR16 bi-pin

DX75 Integral Magnetic Transformer
 120V/11.6V, max. 75W MR16 bi-pin

DXPAR 120V, max 50W, PAR 20, med base
 No transformer included



3.6 Remodel Housing

DXR Integral Magnetic Transformer
 120V/11.6V, max. 50W MR16 bi-pin

DXR277 Integral Magnetic Transformer
 277V/11.6V, max. 50W MR16 bi-pin

DXR35 Integral Magnetic Transformer
 120V/11.6V, max. 35W MR16 bi-pin

DXRPAR 120V, max 50W, PAR 20, med base
 No transformer included



3.6 Insulated Ceiling Housing

DXIC Integral Electronic Transformer
 120V/11.6V, max. 50W MR16 bi-pin

DXIC-AT Air Tight Integral Electronic Transformer
 120V/11.6V, max. 50W MR16 bi-pin

DXICM Integral Magnetic Transformer
 120V/11.6V, max. 50W MR16 bi-pin

DXICM-AT Air Tight Integral Magnetic Transformer
 120V/11.6V, max. 50W MR16 bi-pin

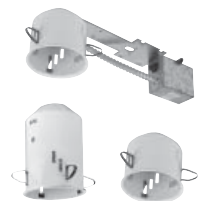

3.6 Remote Transformer Housing

TCJ Tall Can w/J-Box & Thermal Protector
 120V/11.6V, max. 50W MR16 bi-pin

SCJ Short Can w/J-Box & Thermal Protector
 120V/11.6V, max. 35W MR16 bi-pin

TC Tall Can
 120V/11.6V, max. 50W MR16 bi-pin

SC Short Can
 120V/11.6V, max. 35W MR16 bi-pin

Trim	Housings	MR	Optical Accessories	Lamp
<input type="checkbox"/> 9801 White <input type="checkbox"/> 9802 White <input type="checkbox"/> 9803 White <input type="checkbox"/> 9805 Nt. Copper <input type="checkbox"/> 9806 Bronze <input type="checkbox"/> 9807 Black <input type="checkbox"/> 9808 Br. Nickel	<input type="checkbox"/> DX <input type="checkbox"/> DX277 <input type="checkbox"/> DX75 <input type="checkbox"/> DXR <input type="checkbox"/> DXR277 <input type="checkbox"/> DXR35 <input type="checkbox"/> DXIC <input type="checkbox"/> DXIC-AT <input type="checkbox"/> DXICM <input type="checkbox"/> DXICM-AT <input type="checkbox"/> TCJ <input type="checkbox"/> SCJ <input type="checkbox"/> TC <input type="checkbox"/> SC	<input type="checkbox"/> 0-14 <input type="checkbox"/> 0-15 <input type="checkbox"/> 0-16 <input type="checkbox"/> 0-17 <input type="checkbox"/> 0-18 <input type="checkbox"/> 0-13 <input type="checkbox"/> 0-30	<input type="checkbox"/> 0-31 <input type="checkbox"/> 0-34	<hr/>

CREATIVE SYSTEMS LIGHTING A Division of Troy-CSL Lighting, Inc.

14625 E. Clark Avenue, City of Industry, CA 91745 Tel: 626-336-4511 Fax: 626-330-4266 www.csllighting.com